

MANDATORY DISCLOSURE FOR THE ACADEMIC YEAR 2021 – 22		
MANDATORY DISCLOSURE		Updated on March 24, 2022
I	AICTE File No.	F.NO.09/SWRO/PGDM-KAR/003
	Date & Period of Last approval	June 25, 2021
II	Name of the Institution	Nitte Education Trust – School of Management
	Address of the Institution	P.B. No.6429, Govindapura Gollahalli, Yelahanka Bengaluru – 560064
	City & Pin Code	Bengaluru – 560064
	State /UT	Karnataka
	Phone No. with STD Code	080-22167888 / 925
	Fax No. with STD Code	080-28461274,28565149
	Office hours at the Institution	8.30. a.m. to 4.30 p.m.
	Academic hours at the Institution	8.30. a.m. to 4.30 p.m.
	Email	director.nsom@nitte.edu.in
	Website	www.nsom.ac.in
	Nearest Railway Station (distance in Km)	Yelahanka (7 kms)
Nearest Airport (distance in KM)	Bangalore International Airport (15 kms)	
III	Type of the Institution	Private self-financed
	Category (2) of the Institution	Co-Educational
IV	Name of the Organization running the Institution	Nitte Education Trust (R)
	Type of the Organization	Trust
	Address of the Organization	7 th Floor, Ram Bhawan Complex, Koialbail, Mangalore – 575003 Karnataka
	Registered with	Sub Registrar's office, Karkala
	Registration date	15 July 1985
	Website of the Organization	www.nitte.ac.in
	Name of the affiliating University	Not Applicable
VI	Name of the Director	Dr. M. Venugopal
	Exact Designation	Director
	Phone number with STD code	080-22167888/925 7708773555
	Fax No.	080-28461274,28565149
	Code	080-22167888/925

	Email	director.nsom@nitte.edu.in	
	Highest Degree	Ph.D	
	Field of Specialization	Human Resource (HR)	
VII	Governing Board Members	<u>Annexure – 1</u>	
	Frequency of meeting & date of the last meeting: Every 6 months, last meeting	February 29, 2020	
VIII	Organizational Chart	<u>Annexure – 2</u>	
XI	Student feedback mechanism on Institutional Governance / Faculty Performance	<u>Annexure – 3</u>	
X	Grievance redressal mechanism for faculty, staff and students:	<u>Annexure – 4</u>	
XI	Name of the Department	Management	
	Course	Post Graduate Diploma in Management	
	Level	PG	
	First Year of Approval by the Council	PGDM	E-PGDM
		2009 to 2021	2011 to 2021
	Year wise sanctioned intake (3 years) Year wise Admissions (3 years)	<u>Annexure 5</u>	
XII	% of student passed with Distinction (3 years)	NA	
	% of student passed with First Class (3 years)	NA	
	Student Place (3 years)	<u>Annexure – 6</u>	
	Average pay package, Rs./Year (3 years)	Not Accredited	
	Accreditation status of the course	No	
	Doctoral Courses	<u>Annexure – 7</u>	
XIII	Foreign Collaborations, if any	AIMA, FKCCI, ASSOCHAM, CII	
	Professional Society Membership	Friday @ Start-up, Confluence, Convergence	
	Professional Activities	Nil	
	Consultancy activities	NA	
	Grants fetched	Yes	
	Departmental Achievements	<u>Annexure – 8</u>	
	Distinguished Alumni		
XIV	Name of the Faculty		
	Designation		
	Department		
	Date of joining the Institution		
	Qualification with class/Grade (UG/PG/PhD)		
	Total Experience in year		

	(Teaching Industry Research)	<u>Annexure –9</u>
	Papers Published	
	(National International)	
	Papers presented in Conference (National International)	
	Ph.D Guide? Give field & University	
	Ph.D / Project Guided	
	Books published / IPRs/Patents	
	Professional Membership	
	Consultancy Activities	
	Awards	
	Grants fetched	
	Interaction with Professional institutes	
XV	Infrastructural information (All with photo)	
	Class room/Tutorial room facilities	
	Laboratory details	
	Computer center facilities	
	Library facilities	
	Auditorium / Seminar Halls / Amphitheatre	
	Cafeteria	
	Indoor sports facilities	
	Outdoor sports facilities	
	Gymnasium facilities	
	Facilities for disabled	
	Any other facilities	
	XVI	Boys Hostel
Girls Hostel		
Medical & other facilities in Hostel		
XVII	Academic Sessions	July – May
	Examination system, year / semester	Semester
	Period of Declaration of results	2 weeks from the closure of the Term End Exam
XVIII	Counselling / Mentoring	Yes
	Career Counselling	Yes
	Medical Facilities	Yes

	Student Insurance	Yes
XIX	Student Activity Body	Yes
	Cultural Activities	
	Sports Activities	
	Literary Activities	
	Magazine / News letters	
	Technical Activities / Techfest	
	Industrial visit / Tours	
	Alumni Activities	
XX	Name of the Information officer for RTI	Dr. M. Venugopal
	Designation	Director
	Phone number with STD Code	080-22167888/925
	Phone number	7708773555
	Email	director.nsom@nitte.edu.in
XXI	Campus Placement in Last 3 years	<u>Annexure – 11</u>

ANNEXURE – 1

Governing Board Members (Details of all Members with their educational qualifications and other credentials)

Sl. No.	Name		Designation	Contact Details
1	Dr. N. R. Shetty	Educationist	Advisor	Mobile:9845596247 Email: director@nmit.ac.in
2	Dr. H.C. Nagaraj	Educationist	Principal	Mobile:9845275240 Email: principal@nmit.ac.in
3	Mr. RohitPunja	Educationist	Administrator	Mobile: 9820409881 Email:punja.rohit@gmail.com
4	Dr. M. Venugopal	Educationist	Director	Mobile: 7708773555 Email: director.nsom@nitte.edu.in
5	Mr. Kamal Bali	Industrialist	MD, Volvo (India)	Mobile: 9901671699 Email: kama.bali@volvo.com
6	Dr. J. Philip	Industrialist	President, XIME	Mobile: 080-28528477 Email: philip@xime.org
7	Regional Director, AICTE	Educationist	Regional Director	Email: swro@aicte-india.org
8	Mr. Viswanath	Industrialist	MD, & CEO, Randstad India	Email:
9	Mr. Madhusudan Murthy		Digital transformation Leader, Wipro Digital	Email:
10	Jonathan Masland	Industrialist	Senior Advisor, Radius Capital	Email:

ANNEXURE – 2

Organizational Chart

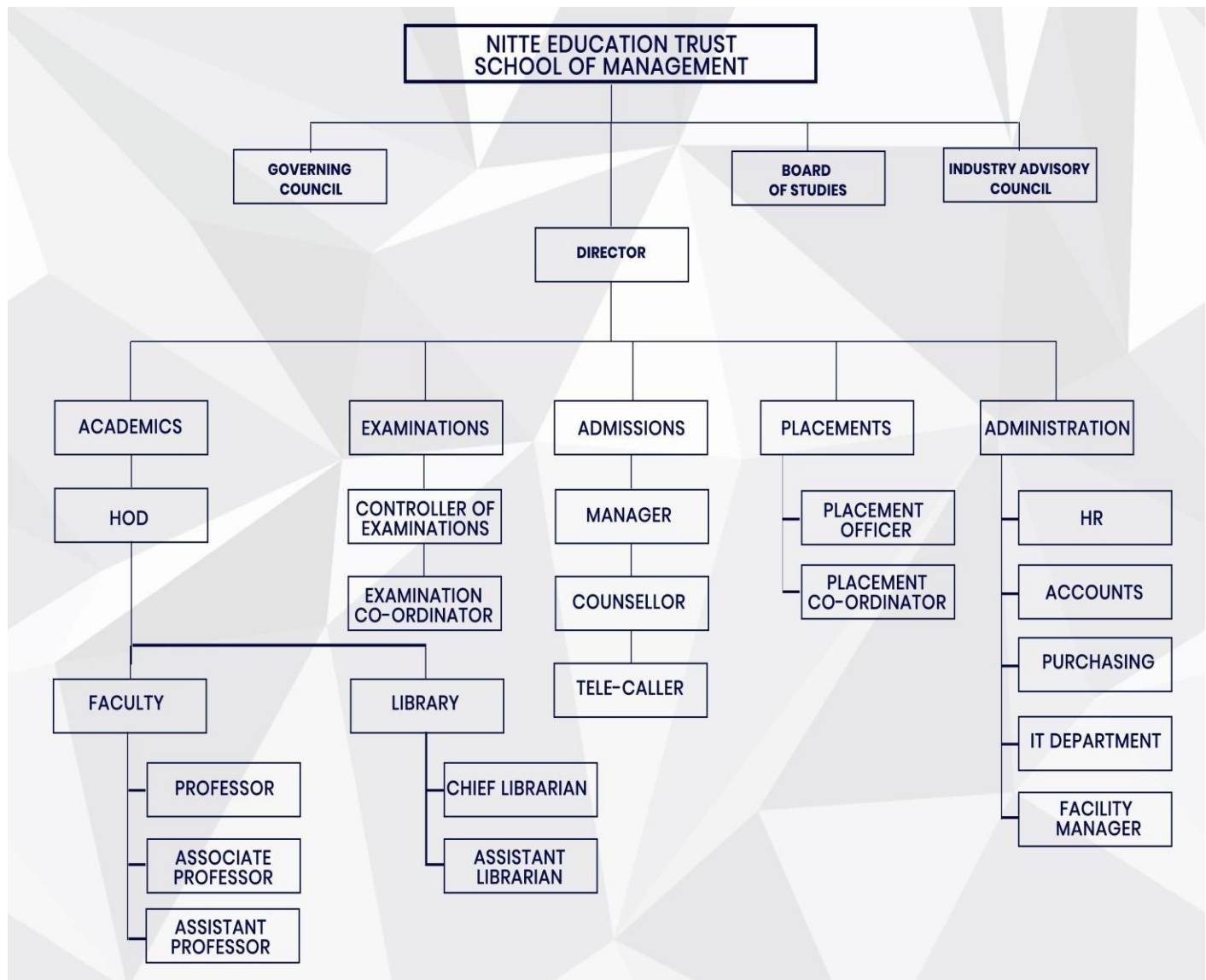

ANNEXURE – 3

Course Feedback Form

Institution Name:- Nitte School of Management

Date of Feedback.....

Name of the course/subject: Batch..... Tem/Sem.....

Course Code: Respondent No.....

Sl.No.	Description	Ratings									
		1 is the Lowest and 10 is the highest									
	Rating	1	2	3	4	5	6	7	8	9	10
1	Learning value of the course										
2	Achievement of course objective										
3	Extent and depth of course coverage										
4	Course material: Adequacy and relevance										
5	Communication skill of the instructor, articulation and comprehensibility										
6	Sequencing of topics and organization of the course										
7	Interest generated by the instructor										
8	Creation of conducive class room environment for learning										
9	Fairness in evaluation										
10	Communication of feedback: sufficient and timely										
11	Overall rating for the course										
12	What topic do you like to get added or deleted to this course?										
13	What specific suggestion would you like to give to the course instructor?										
14	What additional support you like to receive outside the classroom to enhance effectiveness of the course?										

For Office Use:

Overall rating of the course.....

Signature of the compiler.....

Date.....

Annexure 4: Grievance Redressal Committee

PGDM

Post Graduate Diploma in Management

NITTE

School of Management

Autonomous Institute, Approved by AICTE, New Delhi

www.nsom.ac.in

(A Unit of Nitte Education Trust (R), Mangalore)

Annexure- 4: Grievance redressal committee

REF./NSM/PRE/2022/19

March20, 2022

Establishment of Grievance Redressal Committee in the Institute and Appointment of OMBUDSMAN by the University

(As per ALL India Council for Technical Education (Establishment of Mechanism for Grievance Redressal) Regulations, 2012, F.No.37-3/Legal 12012, dated 25.05.2012)

AIM:

In order to ensure transparency by Technical Institution imparting technical education in admission and with Paramount Objective of preventing unfair practices and to provide a mechanism to innocent student for redressal of their grievances.

ASSOCIATED ACTIVITIES

- Each Technical institution shall establish a registry, headed by an employee of the institute of appropriate rank as the Ombudsman may decide, where an aggrieved student or person may make an applicant seeking redressal of grievance.
- The address of the registry so established shall be published widely including on the notice board and prospectus and placed on the website of the institution.

Name and address of Registry

1. Dr. M. Venugopal
Director, NSM
2. Dr. Sandya S.
Professor, NSM



Director

Nitte Education Trust School of Management



NITTE

Govindapura, Gollahalli, Yelahanka, Bengaluru - 560 064 Ph : 080-22167888, Fax : 080-22167805

SC/ST Committee

PGDM
Post Graduate Diploma in Management

NITTE
School of Management
Autonomous Institute, Approved by AICTE, New Delhi
www.nsom.ac.in
(A Unit of Nitte Education Trust (R), Mangalore)

SC/ST Committee

REF./NSM/PRE/2022/20

March 20, 2022

Establishment of Committee for SC/ST (As per the Scheduled Castes and the Scheduled Tribes Prevention of Atrocities) Act, 1989, No.33 of 1989, dated 11.09.1989)

AIM:

The Scheduled Caste (SC) and Scheduled Tribes (ST) Cell in an institute promotes the special interests of students in the reserved category. It is expected to provide special inputs in areas where the students experience difficulties.

ASSOCIATED ACTIVITIES:

The Cell may conduct regular remedial coaching classes on life skills, personality development, writing assignment and making presentation, as well as English and local language classes. The call also is expected to organize interactive session and informal meeting with student to attend to their personal, social and academic problems. Guide the SC/ST/OBC/PWD student of the Institute, to optimally utilize the benefits of the schemes offered by the State Governments, Government of India (GoI) and UGC.

Sl. No.	Name	Role	Designation	Address & Contact No.
1	Dr. N.R. Shetty	Chairman	Chairman	Nitte Education Trust School of Management Govindapura, Gollahalli Yelahanka Bangalore – 560064
2	Dr. M. Venugopal	Officer	Director & Professor	Nitte Education Trust School of Management Govindapura, Gollahalli Yelahanka Bangalore – 560064 Ph:8951006100
3	Prof. Raghavendra R.	Officer	Asso. Professor	Nitte Education Trust School of Management Govindapura, Gollahalli Yelahanka Bangalore – 560064 Ph: 9379061611

4	Prof. G. Koteswara Rao	Member	Asst. Professor	Nitte Education Trust School of Management Govindapura, Gollahalli Yelahanka Bangalore – 560064 Ph:9343012525
5	Prof. Chikkegowda K.G.	Member	Asst. Professor	Nitte Education Trust School of Management Govindapura, Gollahalli Yelahanka Bangalore – 560064 Ph.7411576037
6	Prof. Ganesh B.	Member	Asst. Professor	Nitte Education Trust School of Management Govindapura, Gollahalli Yelahanka Bangalore – 560064 Ph:9880444635



Director

Nitte Education Trust School of Management



AICTE Statutory Committee

PGDM

Post Graduate Diploma in Management

NITTE

School of Management

Autonomous Institute, Approved by AICTE, New Delhi

www.nsom.ac.in

(A Unit of Nitte Education Trust (R), Mangalore)

AICTE STATUTORY COMMITTEES

March 20, 2022

REF/NSM/PRE/2020/16

AICTE STATUTORY COMMITTEES

(1) Establishment of Anti Ragging Committee (As per All India Council for Technical Education notified regulation for prevention and prohibition of ragging in AICTE approved technical institution vide No.37-3/Legal/AICTE/2009 dated 01.07.2009)

AIM:

Prevention and prohibition of Ragging in technical Institution, Universities including Deemed to be Universities imparting technical education.

ASSOCIATED ACTIVITIES

• **ANTI-RAGGING COMMITTEE**

Every Institution University including Deemed to be university imparting technical education shall constitute a Committee to be known as the Anti-Ragging Committee to be nominated and headed by the Head of the Institution, and consisting of representatives of civil and police administration, local media, Non-government Organization involved in youth activities, representatives of faculty members, representatives of parents, representatives of student belonging to the fresher's category as well as senior student, non-teaching staff; and shall have a diverse mix of membership in terms of level as well as gender.

Sl. No.	Name	Designation	Address & Contact No.
1	Dr. M. Venugopal	Director & Professor	Nitte Education Trust School of Management Govindapura, Gollahalli Yelahanka Bangalore – 560064 Ph:8951006100
2	Dr. C. Soma Shekar IAS	Civil Administrative	Nitte Education Trust School of Management Govindapura, Gollahalli Yelahanka Bangalore – 560064 Ph:988070071

NITTE

Govindapura, Gollahalli, Yelahanka, Bengaluru - 560 064 Ph : 080-22167888, Fax : 080-22167805

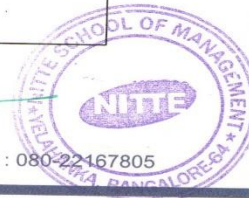

3	Mr. N. Srinivasa Murthy	DY.SP (Police Administrative)	Nitte Education Trust School of Management Govindapura, Gollahalli Yelahanka Bangalore – 560064 Ph:9448030836
4	Dr. Mahesh Joshi	Media (Local Media)	Nitte Education Trust School of Management Govindapura, Gollahalli Yelahanka Bangalore – 560064 Ph:9448490240
5	Mr. Hemanth Kumar	NGO	Nitte Education Trust School of Management Govindapura, Gollahalli Yelahanka Bangalore – 560064 Ph:9845999230
6	Mr.Kalali Chandraiah	Parents	Nitte Education Trust School of Management Govindapura, Gollahalli Yelahanka Bangalore – 560064 Ph:9492397392
7	Dr. Sandya S.	Professor	Nitte Education Trust School of Management Govindapura, Gollahalli Yelahanka Bangalore – 560064 Ph: 9986408023
8	Prof. Raghavendra R.	Asso. Professor	Nitte Education Trust School of Management Govindapura, Gollahalli Yelahanka Bangalore – 560064 Ph: 9379061611
9	Mr. Abdul Shaheem	Student (Senior)	Nitte Education Trust School of Management Govindapura, Gollahalli Yelahanka Bangalore – 560064 Ph:7899868343



10	Ms. Preetam	Student (Junior)	Nitte Education Trust School of Management Govindapura, Gollahalli Yelahanka Bangalore – 560064 Ph:8969798576
11	Mrs. Ramamani	Non-Teaching	Nitte Education Trust School of Management Govindapura, Gollahalli Yelahanka Bangalore – 560064 Ph:9739154674
12	Mr. Mahamad Ali	Non-Teaching	Nitte Education Trust School of Management Govindapura, Gollahalli Yelahanka Bangalore – 560064 Ph:9902205288



Director
Nitte Education Trust School of Management



ANTI RAGGING SQUAD**PGDM**

Post Graduate Diploma in Management

NITTE**School of Management**

Autonomous Institute, Approved by AICTE, New Delhi

www.nsom.ac.in

(A Unit of Nitte Education Trust (R), Mangalore)

ANTI-RAGGING SQUAD

REF/NSM/PRE/2022/17

March 20, 2022

ANTI-RAGGING SQUAD

Every Institution University including Deemed to be University imparting technical education shall also constitute a smaller body to be known as the Anti-Ragging Squad to be nominated by the Head of the Institution with such representation as may be considered necessary for maintaining vigil, oversight and patrolling function and shall remain mobile alert and active at all times. Provided that the Anti-Ragging Squad shall have representation of various members of the campus community and shall have no outside representation.

Sl. No.	Name	Designation	Address & Contact No.
1	Dr. M. Venugopal	Director & Professor	Nitte Education Trust School of Management Govindapura, Gollahalli Yelahanka Bangalore – 560064 Ph:8951006100
2	Dr. Sandya S.	Professor	Nitte Education Trust School of Management Govindapura, Gollahalli Yelahanka Bangalore – 560064 Ph: 9986408023
3	Prof. Raghavendra R.	Assoc. Professor	Nitte Education Trust School of Management Govindapura, Gollahalli Yelahanka Bangalore – 560064 Ph: 9379061611
4	Prof. G. Koteswara Rao	Asst. Professor	Nitte Education Trust School of Management Govindapura, Gollahalli Yelahanka Bangalore – 560064 Ph: 9972129960

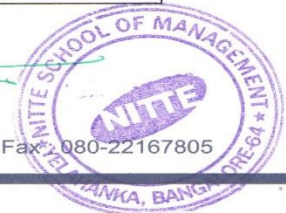

NITTE School Of Management

AUTONOMOUS APPROVED BY AICTE, NEW DELHI
Govindapura, Gollahalli, NMIT Road, Yelahanka,
Bangalore – 560 064 Tel: 080 – 22167888. Website:

5	Prof. Balakrishnachar M.S.	Asst. Professor	Nitte Education Trust School of Management Govindapura, Gollahalli Yelahanka Bangalore – 560064 Ph: 9738722575
6	Mrs. Ramamani	Non-Teaching	Nitte Education Trust School of Management Govindapura, Gollahalli Yelahanka Bangalore – 560064 Ph:9739154674



Director

Nitte Education Trust School of Management



INTERNAL COMPLAINT COMMITTEE**PGDM**
Post Graduate Diploma in Management**NITTE**
School of Management
Autonomous Institute, Approved by AICTE, New Delhi
www.nsom.ac.in
(A Unit of Nitte Education Trust (R), Mangalore)

Feb 20, 2022

REF/NSM/PRE/2020/18

INTERNAL COMPLAINT COMMITTEE**Establishment of Internal Complaint Committee (ICC)**

(As per section 4 of Sexual Harassment of Women at Workplace (Prevention Prohibition and Redressal) Act, 2013)

AIM:

Prevention, prohibition and redressal of sexual harassment of women employees and students in higher educational institutions.

ASSOCIATED ACTIVITIES:

- Internal Complaints Committee (ICC) to be constituted by a Higher Education Institute (HEI). HEI shall ensure that the constitution of such a body is as required for ICC under these regulations. Provided further that such a body shall be bound by the provision of these regulations.

Publicly notify and commit itself to a zero tolerance policy towards sexual harassment by organize training programmers or as the case maybe, workshops for the officers, functionaries, faculty and students.

Sl. No.	Name	Role	Designation	Address & Contact No.
1	Dr. M. Venugopal	Officer	Director & Professor	Nitte Education Trust School of Management Govindapura, Gollahalli Yelahanka Bangalore – 560064 Ph:8951006100
2	Dr. Sandya S.	Officer	Professor	Nitte Education Trust School of Management Govindapura, Gollahalli Yelahanka Bangalore – 560064 Ph: 9986408023

3	Prof. G. Koteswara Rao	Member	Asst. Professor	Nitte Education Trust School of Management Govindapura, Gollahalli Yelahanka Bangalore – 560064 Ph:9343012525
4	Prof. Raghavendra R.	Member	Assoc. Professor	Nitte Education Trust School of Management Govindapura, Gollahalli Yelahanka Bangalore – 560064 Ph:9379061611
5	Dr. Manoj	Member	NGO	Nitte Education Trust School of Management Govindapura, Gollahalli Yelahanka Bangalore – 560064
6	Mrs. Ramamani	Member	Non-Teaching	Nitte Education Trust School of Management Govindapura, Gollahalli Yelahanka Bangalore – 560064 Ph:9739154674
7	Mrs. Mahamad Ali	Member	Non-Teaching	Nitte Education Trust School of Management Govindapura, Gollahalli Yelahanka Bangalore – 560064 Ph:9902205288



Director

Nitte Education Trust School of Management



Annexure – 5**Admissions**

	Sanctioned Intake			
	Sl. No.	Year	PGDM	E-PGDM
Year wise sanctioned intake (4 years)	1	2017 – 2018	60	60
	2	2018 – 2019	60	60
	3	2019 – 2020	60	60
	4	2020 – 2021	60	60
	5	2021-2022	60	30

Annexure – 6**Campus Placement in Last 3 years**

	Highest Compensation	Average Compensation	Lowest Compensation	No. of Companies
PGDM2019-21	4,50,000.00	4,00,000.00	3,00,000.00	25
PGDM 2018-20	4,00,000.00	3,50,000.00	3,00,000.00	20
PGDM 2017-19	5,58,580.00	3,80,000.00	3,00,000.00	15
PGDM 2016-18	4,50,000.00	3,25,000.00	2,50,000.00	12

Annexure – 7

Foreign Collaboration

Arrangement	University
Dual Degree	North Dakota State University (NDSU)

Annexure – 8 Distinguished Alumni

Name	Batch	Organization	Designation
Raghavendra	2009–11	REVA University	Professor
Abhijeet	2009 – 11	Canara Bank	Manager
AdithyaNarayanaKonkodi	2009 – 11	Accenture	Finance Analyst
Keeravani M	2015-2017	Johnson Tiles	Deputy Manager
Varun TM	2015-2017	sale Harvest Pvt Ltd	Sales Manager
M Divya Taruni	2015-2017	Nitya Infotech Recruiters	Sales Manager
K S Venkata Tarun	2015-2017	Arkarise Business Sol. Pvt Ltd	HR recruiter
SBV Manikyala Rao	2015-2017	AXIS Bank	digital relationship manager
Chinta Rohit	2015-2017	I SAPsolutions	Functional SAPconsultant
Uma Mahesh Valluri	2015-2017	Fullerton India Credit Company Ltd	Sales Manager
M Vinay Kumar	2015-2017		photographer (selfbusiness)
T Vinod	2015-2017	icici securities	Wealth manager
Abhilash M	2015-2017	Jana Small Finance Bank	BusinessDevelopment Manager
RVN Akhila	2015-2017	AXIS Bank	Assistant Manager
B Satish Reddy	2015-2017	Nestaway	Zonal Relationship Manager
Ramakrishna Vemparala	2015-2017	BajajCapital	Relationship Manager
Manikanta CH	2015-2017	Motilal Oswal Financial Services Ltd	Area Manager
A Rajasekhhar reddy	2015-2017	JSR Constructions	HR Manager
Harshavardhan Nagula	2015-2017	Nippon Paint India Ltd	Sales Officer
G Ashok Kumar	2015-2017	Ratna Bag Works	Sales Officer
G Ratna Silvester	2015-2017	Bajaj Capital	Relationship Manager
R Raghavendra Rao	2015-2017	Sleek Internationals by Asian Paints	Business Development Manager
Ms. Anjali Pol	2019-21	42 Student	HR Analyst
K Sai Venkatesh	2019-21	Husys India Limited	Digital marketing Manager
Mr. Prudhvi Raj	2019-21	Wells Fargo	Financial Analyst

Annexure – 9 Faculty Experience and Qualification

Sl. No.	Name	Gender	Area	Qualification	Corporate Experience	Academic Experience
1	Dr. M. Venugopal	Male	HR	M.Com, MBA, LLB, Ph.D	20 Years	11 years
2	Dr. Sandhya S.					
3	Prof. Gunupuru Koteswara Rao	Male	Operations	MBA (Ph.D)	4 Years	5 Years
4	Prof. Raghavendra R.		Marketing & HR	MBA, M.Com, (Ph.D)	2 Years	12 Years
5	Prof. Ganesh B.		Finance	MBA, M.Com, (Ph.D)	3 Years	11 years
6	Prof. Chikkegowda K.G	Male	Finance & Statistics	MBA, M.Com, UGC-NET, (Ph.D)	1 Year	12 Years
7	Prof. Balakrishnachar M.S.		Finance & HR	MBA, M.Com, (Ph.D)	1 Year	10 Years
6	Prof. Atul Sharma	Male	HR	MBA	27 Years	2 Year
7	Prof. Anala Padmanabha	Female	Finance	MBA, M.Com, CA	25 Years	4 Years
9	Prof. G Girinarayana	Male	Personal Management	MA, LLB	30 Years	3 Years
10	Prof. Manamohan. R	Male	Supply Chain Management Marketing	M.Sc, PGDM	5 Years	2 Year
13	Prof. G.A. Trilokanatha	Male	Agri Business Management	B.Sc(Agri) MBA(Agri Business Mgmt.)	15 Years	2 Year
14	Prof. Syed Nazimuddeen	Male	Business Analytics	B.Sc(Maths), MCA	7 years	3 years
15	Prof. Rahul Rao	Male	Healthcare Management	MBA(Healthcare Mgmt) PGDMLE	8 Years	2 Years

Annexure – 10 Infrastructure

Classrooms & Learning Facilities

Nitte School of Management is spread over 2.75 Acres and has a variety of advanced infrastructure on 3720 sq.ft of built-up area. The brick and mortar infrastructure consist of modern campus facilities, including a hostel. There are 3 classrooms/lecture halls of varying seating capacities, from 20 to 70 participants. One Board Room have been exclusively designed for Executive Development Programs, apart from four small ones for regular meetings/interactions. A state-of-the-art auditorium is available for conducting conferences/seminars and events. These elements facilitate modern day pedagogy in an ecosystem which emulates the high-profile corporate design.

Being a fully residential campus NSOM has its own hostel. The hostel campus is completely Wi-Fi enabled and has well equipped single/double/triple occupancy rooms, made available on first come first serve basis. Facilities for indoor and outdoor sports like football, cricket, TT, Carom, Chess, Shuttle Badminton and Gym are available for the students, which serves as a learning facility as part of lifestyle active program, which is an integral part of our Personality Enhancement Program (PEP). The hostel assures a comfortable stay for the students during the course of study. The facilities make the hostel a home away from home.

Library

The Institute has a well-equipped Learning Resources Centre, with a conducive environment for reading, and a seating capacity of 50 users. The Library & Research facilities caters to the students' and faculty learning needs. LRC has acquired KOHA Software to manage access. Library Online Public Access Catalogue (OPAC) is available on Institute LAN & Web. Full text E documents are available in NSOM Digital Library and the same are accessible from the student through internet and internet login.

Sl. No.	Particulars	Total
1	Total No. of collection	2763
2	No. of books on Management (Text and reference books)	1000
3	E-books (soft copy)	500
4	Bound Volumes (Back Volumes of Reference Journals)	30
5	Project Report	200
Total		4493

Sl. No.	Journals (Print & E-Journals)	Numbers
1	National	12
2	International	12
3	Journals Articles (E-Articles) downloaded from different databases	200
4	Management CDs	300
Total		524

Print & E-books over last 3 years

Year	Particulars				
	Textbooks	Reference Books	E-books Subscription	Total Books	Amount
2017-18	--	--	--	--	--
2018-19	--	--	--	--	--
2019-20	512	40	--	512	2,31,665.00

Journals & E-Journals over last 3 years

Year	No. of Hard Copy Journals	Amount	Databases Name
2017-18	--	--	--
2018-19	--	--	--
2019-20	24	57,611.00	Emerald

Research facilities at NSOM provides students and faculty with access to high quality and trusted resources that will support the research by enabling the student to explore and keep up-to-date with the subject and undertake a structured literature review. Library also provides for a separate research and reference area for the faculty and students to indulge in serious studies and research.

Digital Library

Institute provides access to all the stakeholders: Students, Faculty and Staff through keep learning webpage.

Abstract 2020 – 21

Sl. No.	Particulars	Expenditure	Grand Total	Budgeted
1	Books	2,31,665.00	2,96,476.00	5,00,000.00
2	Print Journals	57,611.00		
3	Subscription of Economic Times Daily	3,600.00		
4	Subscription of Business Standard Daily Newspaper	3,600.00		

Databases Subscribed

Sl. No.	Name of the Database	Description
1	Emerald	

Other Facilities available in the Library:

1. The Library is managed by state-of-the-art facilities and has the following features.
2. Library has Digital Library collection
3. Library is using Dewey Decimal Classification to classify books and non-books material as per International Standard
4. Library is using KOHA for computerized indexing of the library materials.
5. Reprographic Facility
6. Inter Library Loan
7. Reference Service
8. New Arrivals Services
9. Library provides OPAC (online public access catalogue)

IT Infrastructure

NSOM has always believed that Information Technology forms an integral part of Management. Every student in the NSOM Campus is facilitated to connect to the digital nervous system of the NSOM knowledge base through a Wi-Fi network across the institutional and residential campus. NSOM's intranet captures all that is learned all that is learned in the institution and disseminates the same to all its stakeholders, on demand.

The labs at NSOM are equipped to handle intensive computing applications and are equipped with the latest hardware for both client and server computing. The laboratories have been so designed that, students can work in a secure, safe and sophisticated system unhindered by erratic power supplies and connectivity. This in turn gives them the opportunity to work 24x7.

Presently the Laboratory has over 50 systems connected to four different servers behind software and hardware-based firewalls. Access to the Internet is provided through round the clock dedicated lease line connectivity of 100 Mbps bandwidth. The software system is run on Windows 10 on the desktops and the server sides are run on Ubuntu and Windows 10. The laboratory also has networked based laser printing for outputs. All the systems are multi-media ready and run application like MS Office and tools for data modelling and simulation.

Learning Management System

NSOM is working towards developing a paper-less system for education leveraging digital technologies. These technological innovations help the institution by ensuring that:

- All instructional and course material is uploaded/updated by the faculty for the students to access every term in the LMS.
- The sessions are recorded and available to students if they miss a class session or if they would like to revisit a session.
- Assignments and quizzes are also enabled.
- Facebook at work is available to faculty and students for more informal interactions as well as to disseminate communication/information related to the course.

The private instance of Facebook popularly referred to as workplace enables the faculty to post announcements, share links of educational videos, case studies and motivational stories.

Keep Learning

Keeping the Beyond Tomorrow motto in mind NSOM has developed its integrated Keep Learning Platform. The Keep Learning Platform covers all aspects related to Admission, Academic Administration, Academic Delivery, Finance, Collaboration between students and faculty, Faculty Intellectual contribution.

Medical Facility

Medical facilities are one of the most basic requirements in any college campus. It is quite essential as it provides the opportunity to handle and manage any medical emergencies. There have been some incidences of medical emergencies within the campus and it was taken care of in the most efficient and timely manner. The incidences were of various magnitude, starting from a mere flu to some serious accidents. All these cases were handled with precision by our in-house doctor as well as by some swift responses from our partner hospitals.

Photographs of the College Facilities

Library



Class Rooms





Tutorial Room

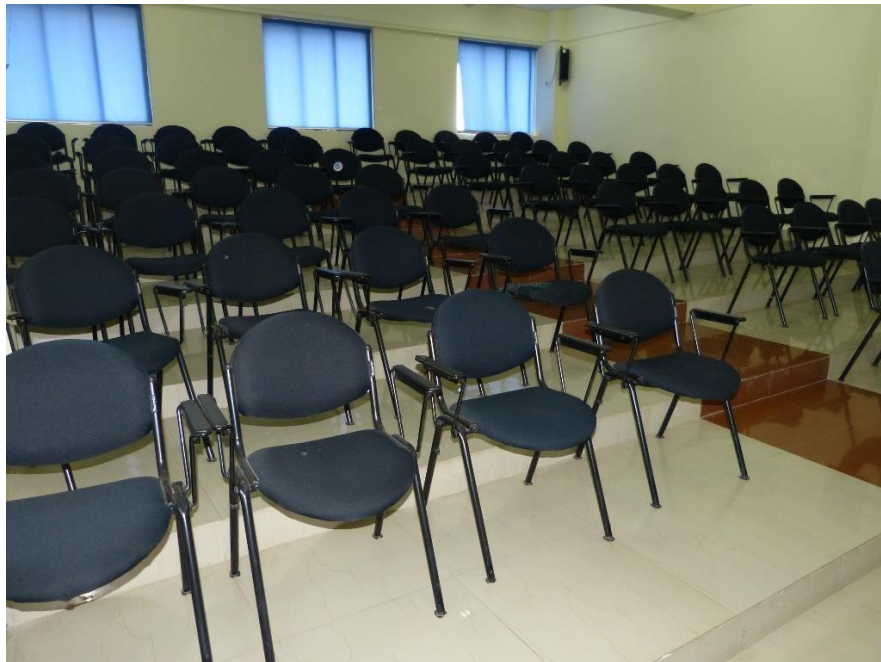

Computer Lab



Seminar Hall



Board Room



Staff Room

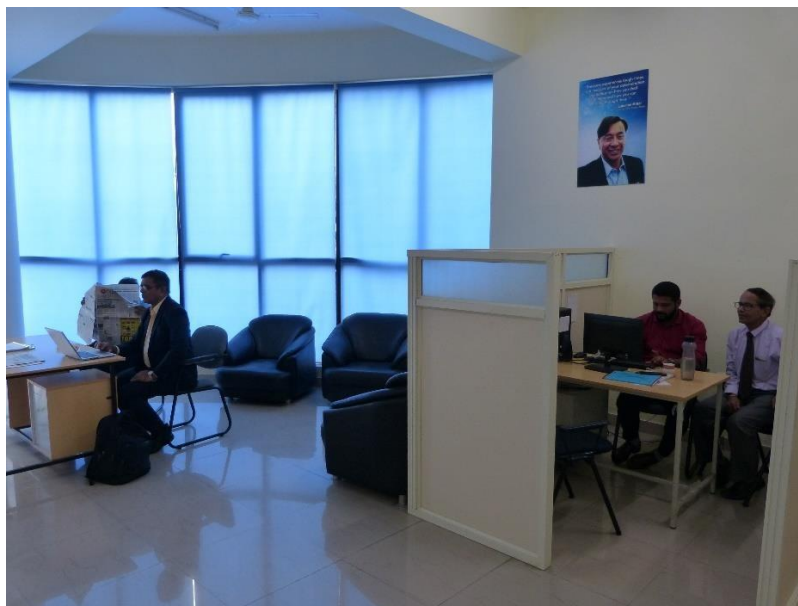

Medical Centre



Bank



Sports



Gym

